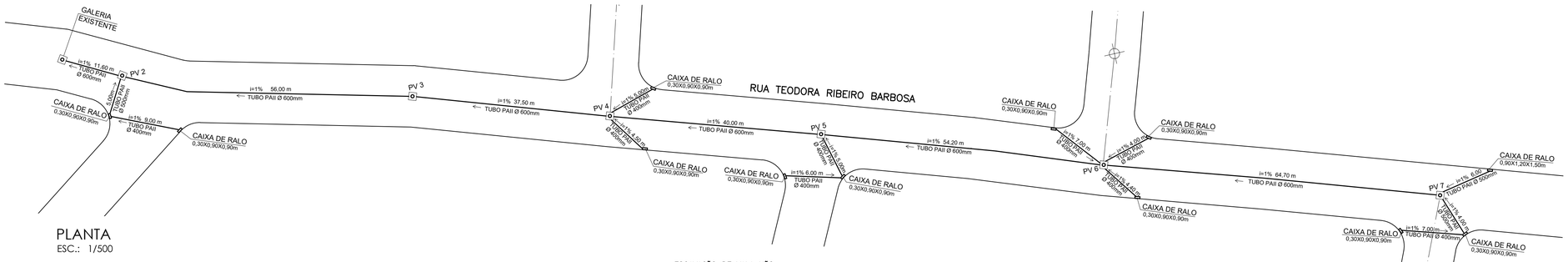

PLANTA
ESC.: 1/500

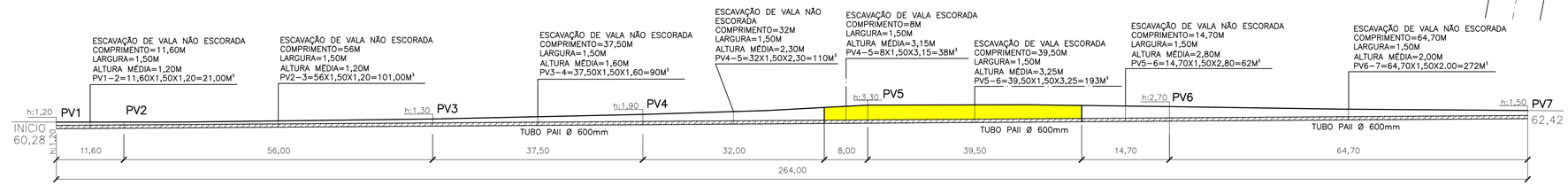

CORTE ESQUEMÁTICO
ESC: 1/500

POÇO DE VISITA EXISTENTE(PV1)

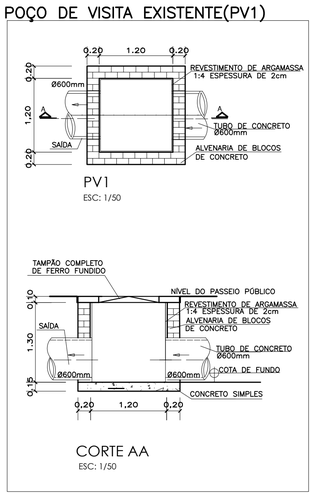

POÇO DE VISITA 2

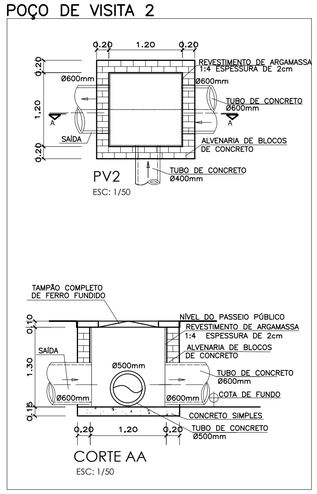

POÇO DE VISITA 3

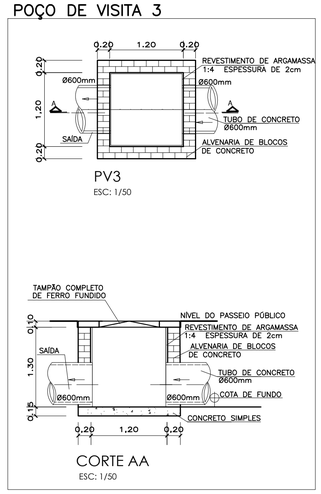

POÇO DE VISITA 4

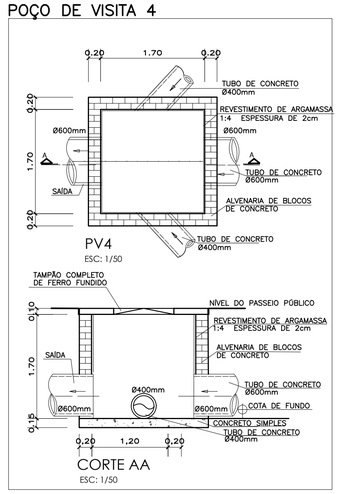

POÇO DE VISITA 5

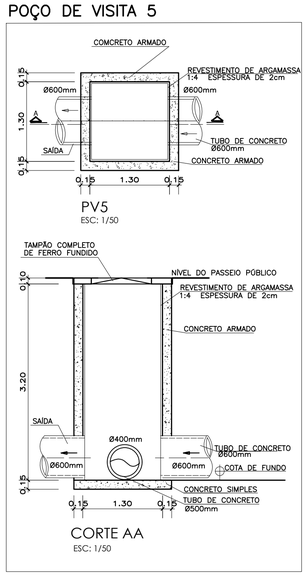

POÇO DE VISITA 6

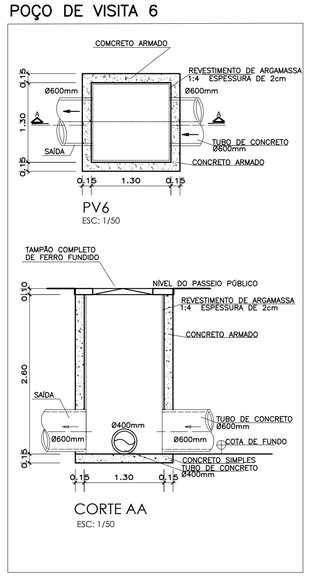

POÇO DE VISITA 7

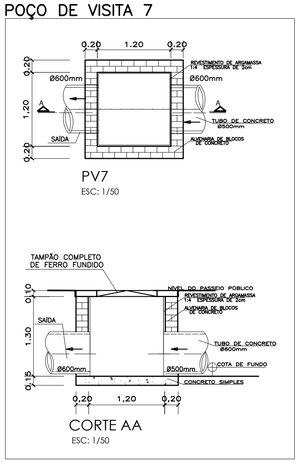

CAIXA DE RALO

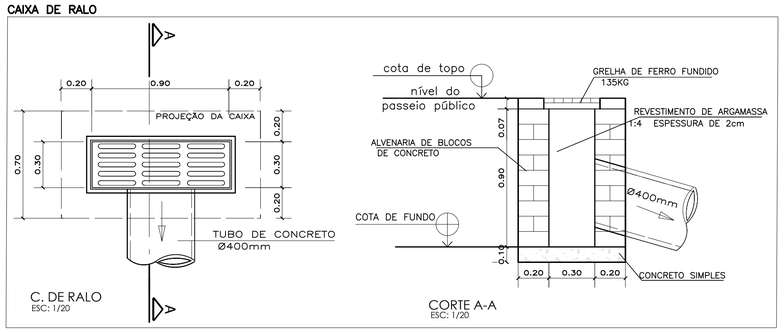

PROJETO DE ENGENHARIA
OBRA: DRENAGEM PLUVIAL

PRANCHA: 01/01

ESCALA: INDICADA
DATA: FEVEREIRO/2025
DESENHO:
TÍTULO: PLANTA DE DRENAGEM DETALHES

AUTOR DO PROJETO:

SOLICITADO POR:

ÁREAS:
TUBO PAII Ø 400mm=57,00m
TUBO PAII Ø 500mm=10,00m
TUBO PAII Ø 600mm=264m

PV EXISTENTE=1,20X1,20X1,40
PV2=1,20X1,20X1,40
PV3=1,20X1,20X1,40
PV4=1,70X1,70X1,80
PV5=1,30X1,30X3,30
PV6=1,30X1,30X2,70
PV7=1,20X1,20X1,40

CAIXA DE RALO=0,30X0,90X0,90
CAIXA DE RALO=0,90X1,20X1,50

LOCALIZAÇÃO: RUA TEODORA BARBOSA RIBEIRO: ARROZAL - 3º DISTRITO - PIRAÍ - R.J.

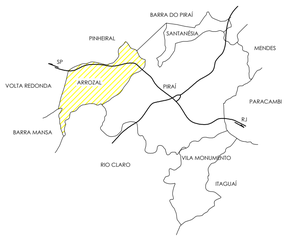

PREFEITURA MUNICIPAL DE PIRAÍ
SECRETARIA MUNICIPAL DE OBRAS URBANISMO E HABITAÇÃO

ENG. CIVIL JOÃO DE PAULA JÚNIOR - CREA 46,97-D
GERENTE DE GESTÃO ESTRATÉGICA

ALEXSANDRO SENA SILVA
SECRETÁRIO DE OBRAS,URBANISMO E HABITAÇÃO

Projetos 2025/Drenagem/Drenagem Teodora Ribeiro